



D. Nielsen  
C. Golding  
Asistentes al Presidente

OFICINA  
DE LA  
MISION



N. Johnson  
Sec. Membrecia



V. Evans  
Secretaria



B. Mackay  
Comisario



S. Pratt  
Sec. Financiero



A. Means



M. Means



T. Baer



R. Baer



D. Davey



K. Sharp



M. Garcia



T. Lafarga



A. Zollinger



M. Sutton



E. Mejia



N. Morales



J. Jackson



M. Mount



P. Calkins



G. Anderson



C. Hansen



C. Keeler



C. Petersen



K. Parrish



G. Yancey

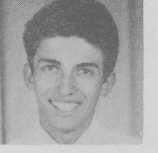

E. Carbajal

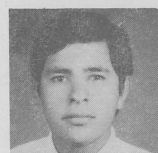

J. Cerros



R. Maldonado



C. Montepeque

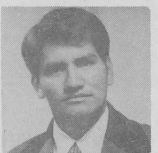

J. Soriano



H. Bundock



R. Parker



J. Ticas



C. Artero

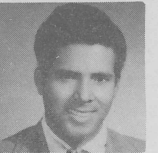

R. Arias

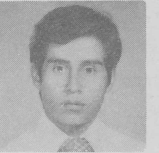

E. Cajas

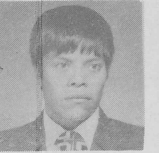

R. Choc

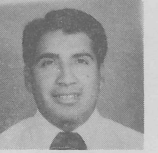

R. Herrera



E. Marini

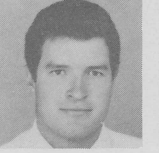

C. Villagrán



S. Bailey



S. Bennett



S. Christensen

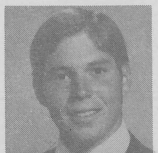

S. Cooley



W. Gelder



K. Jacobson

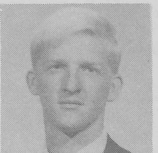

R. Erickson



S. Florence



P. Hamnett



D. Perdue



M. Privette



R. Monterroso

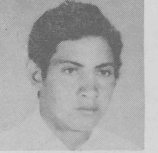

G. Castillo

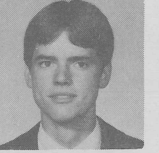

J. Anderson



J. Bartholomew

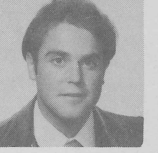

R. Smith



B. Snow



T. Yapple



J. Bonk

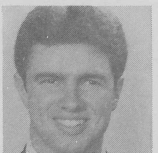

M. Graham



D. Hunter



J. Mace



S. Nelson

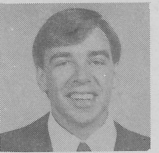

K. Seeley



D. Welker



A. Winter

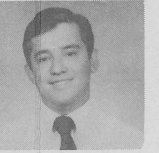

M. Lee



B. Arrowchis



J. Hurst



S. Pruden

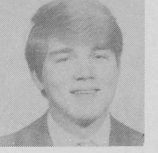

R. Steed

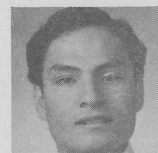

L. Palacios

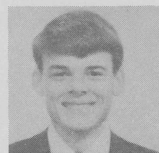

C. Bishop

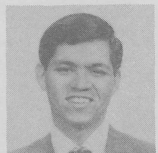

D. Septon



G. Williamson



G. Wood

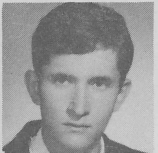

P. Abularach



J. Batz



J. Dardón

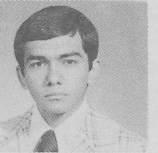

B. Echeverría



M. Gonzáles

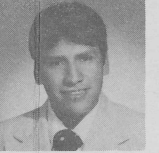

J. Juarez

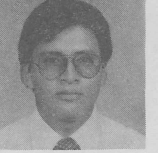

G. Leiva

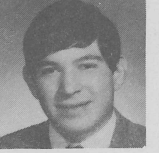

R. Oliva



R. Valdez

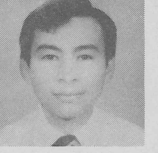

E. Villatoro



R. Gomez



P. Ortíz



C. Cosojay



C. Molina



C. Ramírez



R. Rosales



N. Urbina



L. Stiles



B. Hubbard



R. Little



B. Behymer

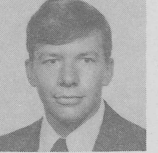

J. Connell



H. Redd

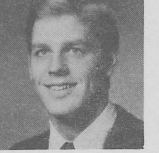

J. Jackson

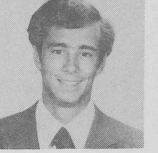

J. Tyler





I. Pérez  
1er. Consejero



Presidente y Hermana John F. O'Donnal



G. Lang  
2do. Consejero



DEC. 2.

DEAR LARRY,

THANKS FOR THE LETTER,  
SORRY I COULDN'T ANSWER  
IT BEFORE THE EXCURSION  
LEFT, BECAUSE YOUR LETTER  
GOT HERE LATE. HOPE YOU  
MADE IT TO THE TEMPLE.

EVERYTHING IS COOL DOWN  
HERE. PLEASE SEND STUFF  
DOWN WITH FRISTINETCHEDIT  
VRQUETE. AND ASK HIM  
IF HE WILL BRING A  
PACKAGE DOWN FOR ME.

HAVE A MERRY MERRY  
CHRISTMAS.

Your bud,  
Dave

Sahak rhanims li



Merry Christmas  
Feliz Navidad

Quitoten ri kajamal  
Quitoten ri  
ralaxihal sijaf

tuj tkij Kaiw

Txubtxaj tuj

NIELSEN

APARTADO 206

XELA

GUATEMALA C.A.



MR. LARRY RICHMAN

782 N. 300 E.

PROVO, UTAH 84601

EE.UU.

CORREO NEREO

